

LIFE UNIVERSITY NEWSLETTER



News of Life University, Life Primary, Secondary & High School, LIS and Local Churches

April-June 2019 (Vol.62)

BRINGING THE CHILDREN AND THE YOUNG

Unto the Lord!



Cover Photo: Life University affiliate, Life Local School Student

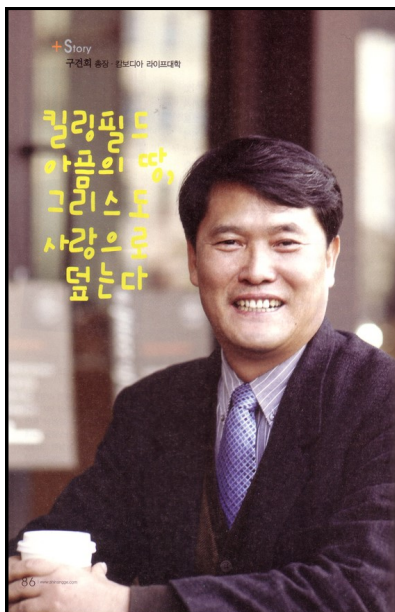

Genesis 1:27-28

“27 So God created mankind in His own image, in the image of God He created them; male and female He created them. 28 God blessed them and said them, “Be fruitful and increase in number; fill the earth and subdue it. Rule over the fish in the sea and the birds in the sky and over every living creature that moves on the ground.”

Family joining the Ministry....

As the saying goes, time flies like an arrow.

I am already over 60 years old, and it's been over 22 years since I've come to the mission field. We came here with three children, aging 9, 7, and 3 years old. The Lord has then gifted us with another child in the mission field, making it a total of four children. It feels like just yesterday when we first came to the field with my family, but it has already been 22 years.

Growing up in the mission field with Cambodian kids, my children were fluent in Khmer. From Grade 6, they would be interpreters for various short term missionaries. It is hard to believe how much they've grown.

People say missionary kids are especially more rebellious during their teenage years, but I am thankful that my children were well-behaved even in their teenage years. How else would you be able to explain this other than His grace!

My eldest daughter finished her high school in Cambodia, and after college she came back to serve in the mission field for two years. She is now married and is living with her husband in Korea. My third child also came back after college to serve in the mission field. After one year of service, he left to study further. My youngest daughter is currently busy preparing for college applications as she will be entering Grade 12 next year. My second child, who is the first son met his wife in college in the United States, and is now back here in the mission field with three of their children! He studied Cinematic Arts at Liberty University, and established a successful videography/commercial business in the States, but came back to the mission field to help alongside with his wife and three toddlers. My grandchildren, Noah (age 5), Aaron (age 4), and Mercy (age 1) all came to the mission field as third generation missionary kids at such young ages. The grandchildren do not know where Cambodia is, or where the United States is, where they came from. When I see my son and my daughter-in-law struggling to adjust in the new environment with their three children, I see myself when I first came to the mission field with my family. My son, having a background in Media and marketing, he is teaching media and working as a Marketing director in Life International School and Life University. Through this he is learning the overall management of the school as well. My daughter-in-law graduated as a nurse, and she is now teaching a few classes at LU Nursing school, and working as the Director of Life International School. I am grateful to the Lord, in seeing my son's family staying busy, learning and experiencing the ministry one step at a time. Most of all, in the times of hardship in the mission field, my granddaughter Mercy's cuteness gives all of our family members joy and laughter.

My son's family joining the ministry brings us much joy. It is good for the local people to see the second generation and third generation missionaries, joining the ministry to further His Kingdom. It is a tremendous help and encouragement to serve in the mission field with my whole family. The short life that we are given to live on this earth, I am grateful and give praise to our Lord for the wonderful blessing of the family joining and serving Him alongside. I pray that through us all, many Cambodian people will come to His Saving knowledge.

LU NEWS LETTER – EASTER BAPTISM CEREMONY

BAPTISM CEREMONY

April 28th, At Hun Sen beach, we had a Easter Sunday service. All the churches from the churches and villages came together and sang praises and worshiped our Lord. We also had a baptism ceremony for 21 church members! What a glorious day!



LU NEWSLETTER — PRESIDENT DAVID KOO AND BOARD MEMBERS PARTICIPATE IN CAMP

PRESIDENT AND BOARD MEMBERS

From June 17th through the 20th, President David Koo and the Board members participated Life B-P Church Bible Camp. It was a time of fellowship, training, and spiritual renewal.

2019 CAMP BRIEFING

**BUT
CONTINUE
THOU IN
THE THINGS
WHICH
THOU HAST
LEARNED**

LIFE B-P CHURCH CAMP 2019
17 – 20 JUNE 2019
HATTEN HOTEL, MALACCA, MALAYSIA
SPEAKER: REV DR BILL EBERT



LU NEWSLETTER – MISSION SEMINAR PRESENTATION

PRESIDENT DAVID KOO PRESENTING ON LIFE MINISTRY

On June 22nd, President David Koo had an opportunity to share and present about our Life University and Ministry. Church members were challenged from learning more about the mission field.



LU NEWSLETTER—PRESIDENT KOO SHARING AT SINGAPORE KOREAN CHURCH

PRESIDENT DAVID KOO

On June 20th, during the weekly prayer meeting, President David Koo had an opportunity to share and present the current situation in the mission field. The Singapore Korean Church have been faithful in support and prayer for Missionary Koo for more than 20 years.



LU NEWSLETTER – JIANGNAN UNIVERSITY VICE PRESIDENT VISITATION

On June 5th, the Vice President and Dean of Business Management from Jiangnan University from Wuxi Jiangsu China, visited and discussed ways to cooperate with one another.



LU NEWSLETTER-CAMBODIA'S RED CROSS EVENT

PRESIDENT DAVID KOO PARTICIPATES IN AN EVENT HOSTED BY THE RED CROSS

On May 25th, President David Koo and Professors had an opportunity to participate in the Red Cross conference in Sihanoukville.



LU NEWSLETTER – A TRAGIC BUILDING COLLAPSE

LIFE UNIVERSITY EXPRESSING THEIR CONDOLENCES IN THE SIHANOUKVILLE BUILDING COLLAPSE

On June 20th, at midnight, a 7-story building that was under construction collapsed. Killing 28 workers, and leaving many injured on site. President Koo and professors went to the accident site to pray and encourage the victims of this tragic accident.

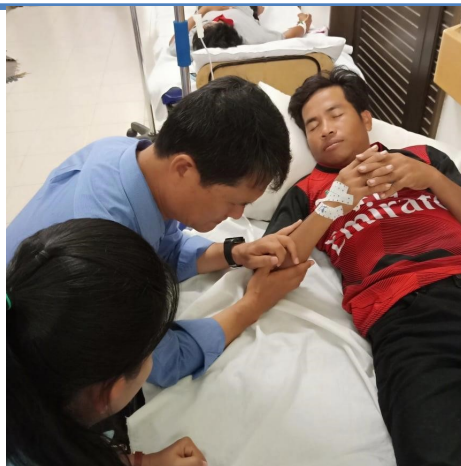

LU AFFILIATED, LIFE INTERNATIONAL SCHOOL PING PONG CLUB

LIS PING PONG CLUB OPENING

On April 3rd, under coach Solomon Koo, LIS started a ping pong club. Many students expressed their enthusiasm and excitement on the newly opened club!



LU AFFILIATED LIS NEWSLETTER – SOCCER TEAM

A SOCCER MATCH BETWEEN TEACHERS AND STUDENTS

April 6th, Life International School hosted a match between teachers and students at the LIS soccer field.



LU AFFILIATED LIS NEWSLETTER - SPORTS DAY

SPORTS DAY

April 11th, The entire students of Life International School competed in the annual Sports day, with Yellow vs. Red Team. Our new school mascot, Leo The Lion was introduced to our students and received much love from the students. The competition consisted of soccer, handball, dodgeball, etc. The Yellow Team took the trophy home this year, but let's see about next year!



LU AFFILIATE LIS - WATER FESTIVAL

On April 12th, LIS celebrated the traditional annual Water Festival with staff and students.

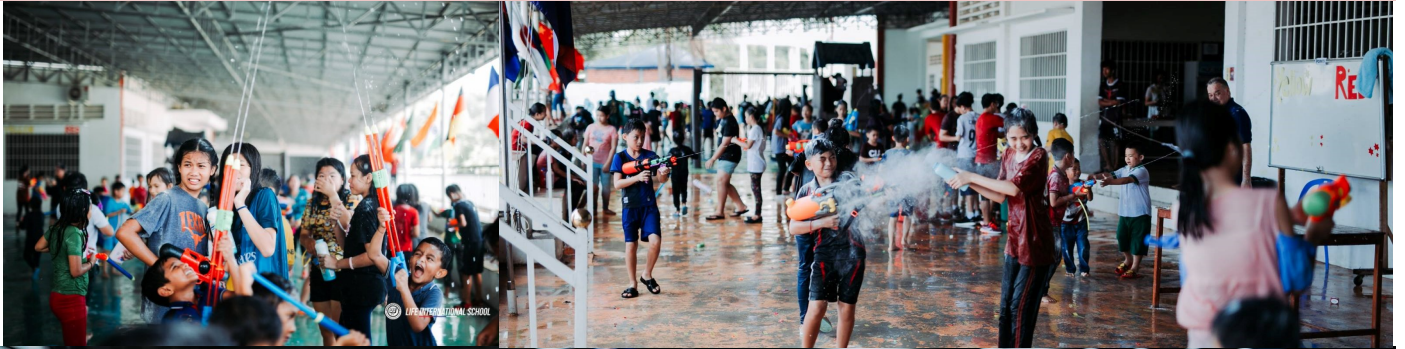

LU AFFILIATE LIS NEWSLETTER-KINDERGARTEN, GRADE 6 AND 12

GRADUATION CEREMONY

On June 26th, Life International School hosted our annual graduation ceremony for our Kindergarten, Grade 6, and Grade 12. Life International School was very proud to produce our first ever graduate, Lyda this year!

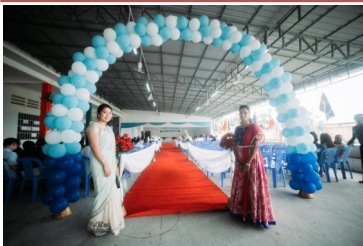

LU AFFILIATE LIS NEWSLETTER-KINDERGARTEN GRADUATION

KINDERGARTEN GRADUATION CEREMONY

June 22nd, 55 Kindergarten students graduated. What a beautiful sight it was!



LU AFFILIATE LIS NEWSLETTER-FILM FESTIVAL

FILM FESTIVAL

On June 26th, LIS hosted our annual Film Festival in conjunction with our Banquet event. It was a memorable event, as each class displayed their hard work on the big screen. The Best Picture (audience choice) Award went to Grades 10-12!



LU AFFILIATE LIS NEWSLETTER-BANQUET CELEBRATION

BANQUET NIGHT

On June 26th, LIS hosted our first annual Banquet with teachers and Secondary students to celebrate our end of the school year. It was a memorable night with games, films, and speeches!

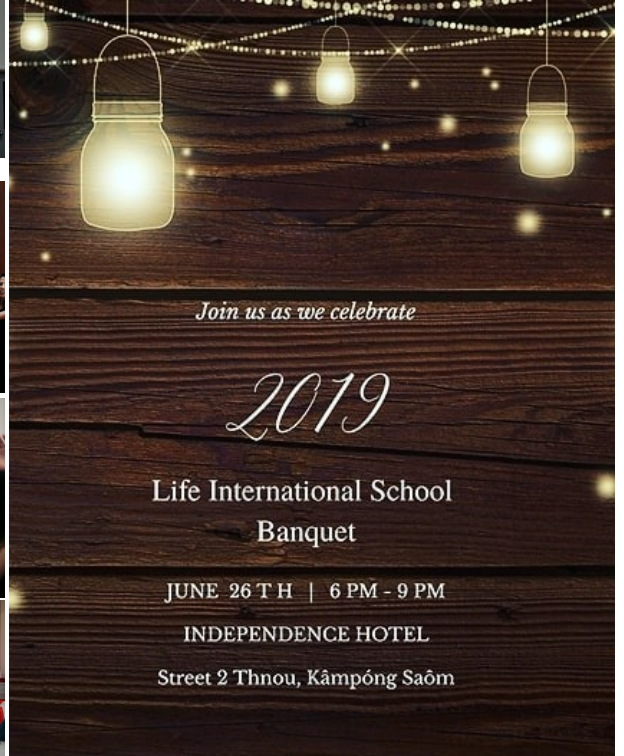
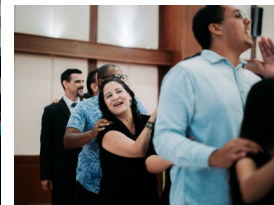

BANQUET NIGHT

BANQUET



LU AFFILIATE LIFE LOCAL SCHOOL NEWSLETTER– END OF THE YEAR PARTY

END OF THE 1ST SEMESTER PARTY

On April 4th, Life Local school teachers and students came together to celebrate the end of the 1st semester and water festival!



VOLUNTEER WORK FROM GRACEPOINT CHURCH

GRACEPOINT CHURCH TEAM FROM CALIFORNIA

From May 28th through June 10th, 22 members from Gracepoint Church team from San Francisco did volunteer work at Life local and International school. We thank you for their hard work and love for our ministry!



BEAUTIFUL VOLUNTEER WORK – Brazil YWAM Team

BRAZIL YWAM TEAM

YWAM Team from Brazil, a total of 8 team members from Brazil came to serve at Life International School! We thank you for your hard work and service!



A BLESSED FELLOWSHIP WITH MRS. TOW

SEEING MRS. TOW

On June 22nd, President David Koo met up with his mentor and teacher, Mrs. Tow. It was such a blessing to be able to fellowship with one another.



A BLESSED MEETING – FELLOWSHIP WITH CHINESE ELDERS

FELLOWSHIP WITH THE CHINESE CHURCH

On May 3rd, Chinese Elders came to Life University and discussed about the ways to cooperate together in the near future.

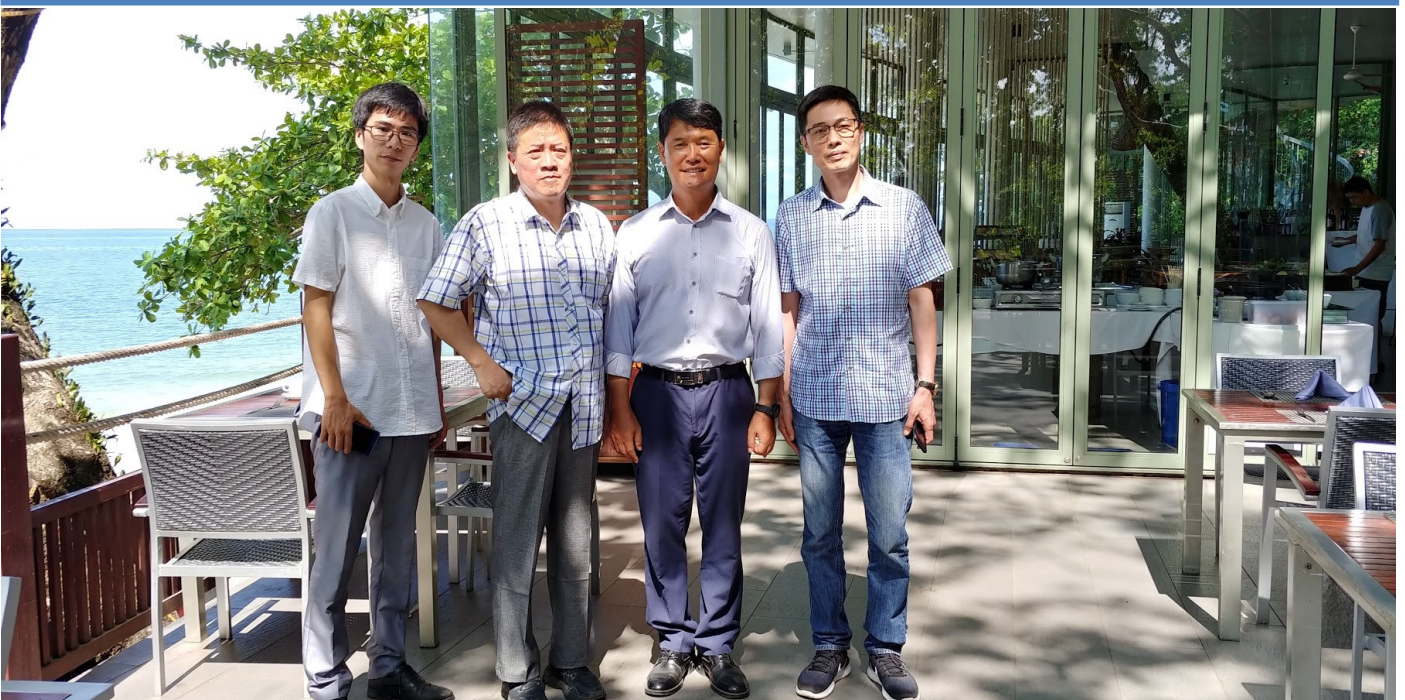

WHO'S WHO – KIM YOUNG AE, KINDERGARTEN DIRECTOR

LU AFFILIATE, LIFE LOCAL KINDERGARTEN - DIRECTOR APPOINTMENT

On April 30th, Kim Young Ae, who has more than 10 years of experience in Kindergarten management was appointed as the new Director of Life local Kindergarten.



LU NEWSLETTER-LU OFFICE IN KOREA

RE-LOCATION OF SOUTH KOREA LU OFFICE



Sung Bom Ham, Team leader

LU office in South Korea have moved its location. We once again express our gratitude to Charles Chanwan Lim for dedicating the South Korea office to further our mission in Cambodia.

Address: 서울시 서대문구 신촌로 9길 9-12

(창천동),101호

Eul Jong Park, cooperating vice president:010-3203-2794

Sung Bom Ham, Team Leader:010-2692-3471



Eul Jong Park, Cooperating Vice president

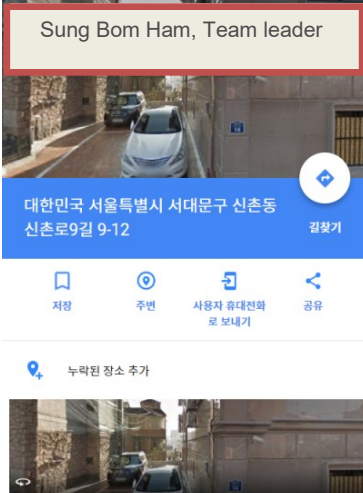



Trust & Funding

Introduction to sponsorship

With the help of many donors, the Lord has established many universities around the world.

Donations are not limited to a few specific people. It is done with the help of ordinary people.

We are raising funds for the development of Life University in order to nurture Christian leaders who will lead the next generation of Cambodia.

Each of your precious mission offering will be used for the development of Life University for the evangelization of Cambodia.

The donation funds will be invested in educational facilities, such as classroom extension, library, computer rooms, laboratories, and other necessary equipment.

We need to meet the demands of students coming from all across the country and provinces with sufficient dormitory facility.

Support for the Development Fund:

A letter of appreciation will be given to all those who donate and a memorial name will be inserted in the room(s) or classroom(s) that you donate to.

Professor Apartment: 1 Room : USD \$5,000

Student's Dormitory: 1 Room (4 to 8 students): USD \$10,000

Student's Class Room : 1 Room: USD \$9,000

Student Library : USD \$300,000

Other Sponsorship:

Planting the fruit trees: USD \$10/1 Tree

Local church ministers Sponsorship: USD \$200 / month

Scholarship Support Information:

We offer scholarships to students who are poor and cannot afford the tuition. Please consider donating funds so that our students can continue their study and pursue their dreams!

Full scholarship support: USD \$80-100 /month

Bible students dormitory fee, tuition and food fee: USD \$120/month

Partial scholarship: USD \$50 /month or General scholarship support: USD \$10 / month



Sponsorship Information

Your precious donation
nurtures young
Cambodian Christians

Life University Account in Cambodia

Instruction for money transfer

56 A/Intermediary

Standard Chartered Bank (New York Branch)

1 Evertrust Plaza, Jersey, New Jersey, U.S.A

Swift: SCBL U\$ 33

Telex: 62621SCBUSA UW

ABA: 0260-0256-1

57 A/ ACCOUNT WITH INSTITUTION

US\$ A/C No: 3582-050368-001

CANADIA BANK PLC.

265-269, Ang Duong Steet, Phnom Penh, Cambodia

S.W.I.F.T:CADI KH PP

59/Beneficiary Customer:

A/C No:0030000034769

A/C Name: LIFE UNIVERSITY

한국 후원 계좌

예금주: 캄보디아 라이프 미션

국민 은행: 012501-04-218391

농협: 301-0061-4679-11

우리 은행: 1006-901-342612

신한 은행: 100-026-483900

Automatic Transfer System (CMS) Application instruction, and Year-End Tax Settlement receipt

We express our deepest gratitude for your consistent support!

Life University and church ministries are here today due to your consistent support. Our mission work is only possible because of people and churches like you. Once again, on behalf of Life University, I would like to express my deepest gratitude. At Life ministry, we provide the receipt for Year-end Tax settlement for those who donated to our mission foundation. For those who need the Year-end Tax settlement receipt or any other receipts, please contact directly to our office in Seoul via email or phone for your receipt. Once again, thank you for your love and support to our ministry! I pray for His grace and peace will overflow in your family and in all that you do.

CMS Application Instruction

Life University has set up an automatic payment system, where the funds can be transferred monthly. We have set this , CMS automatic transfer system to simplify and ease the process for the sender. This system will help regulate a consistent automatic draft. There are two different options you can apply:

1. **Visit your bank and register 'Cambodia Life Mission', and set up an automatic transfer system with your bank (The recommended option).**
2. **Apply by visiting our LU office in Seoul.**

Please contact our office in Seoul to receive the CMS application and agreement form through mail or email. Under Chairman Chun Ho Park, Yun Su Park team leader will send the agreement and application via email or mail. Once you receive the application form and fill it out, you can send it back to LU Seoul office for them to process it with the bank.

Address: 서울특별시 용산구 백범로341 용산리첸시아동 235호

Tel: 02-394-0055 Fax: 02-395-0015

3. Applying directly at the mission field in Cambodia.

You can also directly apply for the CMS automatic transfer system at Life University. Please seek our office administrators on site for further instruction.



CMS자동이체신청 연락처

구 견희 총장:001-855-12-885-882

E-MAIL: cmbp0823@gmail.com

박 춘옥 회장: 010-7537-8882

E-MAIL:archis100@naver.com

박 윤수 팀장:010-7665-5335

EMAIL:beithaim@naver.com

함성범 팀장:010-2692-3471

E-mail: acumvita@naver.com

CMS WITHDRAWAL AGREEMENT FORM

PLEASE PRINT THE FORM BELOW TO APPLY

CMS Withdrawal Agreement Form

Full Name			
Resident Registration			
Division	<input type="checkbox"/> Life University regular donation <input type="checkbox"/> Development Fund <input type="checkbox"/> Other _____		
Contact Info.	Address		Phone Number
	Work/Title		Work Phone
	E-mail.		Mobile Phone
CMS withdrawal	Date of Withdrawal	<input type="checkbox"/> 5th <input type="checkbox"/> 15th <input type="checkbox"/> 25th <input type="checkbox"/> 30th	
	Committed amount	<input type="checkbox"/> Monthly 5,000₩ <input type="checkbox"/> Monthly 10,000₩ <input type="checkbox"/> Monthly 30,000₩ <input type="checkbox"/> Monthly 50,000₩ <input type="checkbox"/> Monthly 100,000 ₩ <input type="checkbox"/> other _____ ₩	
	Account Holder	Resident Registration Number (Koreans only) *Please fill this out if it is not your account.	
	Trading Bank	Account Number	

I agree the above CMS information is correct and accurate

Year Month Date

Name (Signature)

FUND RAISING FOR THE LIFE PRIMARY, SECONDARY & HIGH SCHOOL EXPANSION OF CLASS ROOMS

We desperately need your prayers and support! Total \$180,000 / 1 classroom \$9,000



There are currently many students in the local community unable to attend school due to lack of classrooms.

If there are sufficient classrooms, we will be able to accommodate more than 300-500 new students in October 2018.

Your support and prayer is urgently needed. Please consider supporting us so that these children can study in truth!



Basic foundation only. Due to lack of funding, the project is on hold - Please support us so that it can be completed!

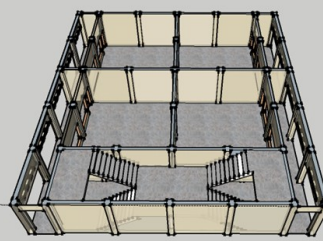
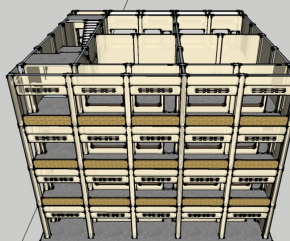
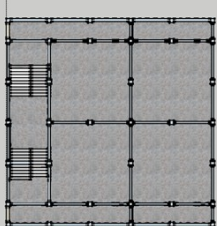
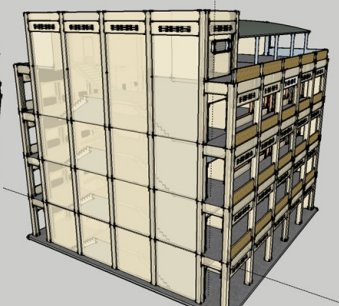
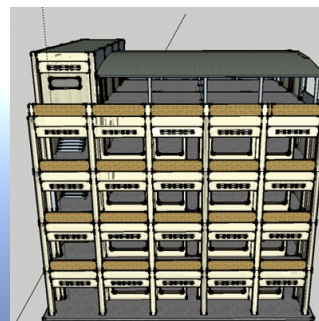
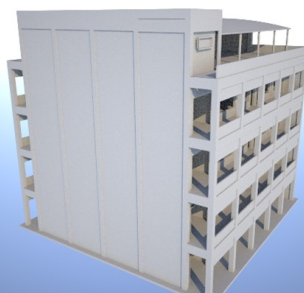
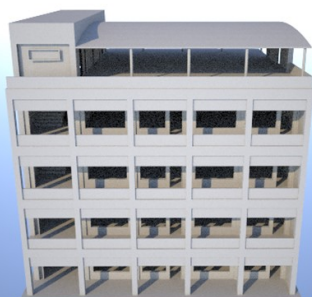

Overview: Total of 5 floors,
16 classrooms and multi-purpose roof.
1 Classroom Support: USD \$9,000
Total: USD \$180,000

We are waiting for your precious care and support for Cambodia children !

LIFE SCHOOL CLASSROOM EXTENSION PROJECT

We desperately need your prayers and support! Total \$180,000 / 1 classroom \$9,000

Let's bring Cambodian kids to Lord's arm! We are waiting for your support!



We are in the process of construction for the 5th floor with the 4th floor slab being completed!

SUPPORTERS FOR LOCAL SCHOOL

ONE CLASSROOM: \$1,000-\$10,000 SPONSERS

Lee Hyun-ah, Kim Hong-kyung, Huh Mi-kyung, Daegu Dongshin Church (Yoon Hee-soo, Lee In-ju, Seokchae, Lee Young-won), Shin Hyo-heon, Lee Myung-hee, Ko Young-min, Lee Hye-young, Lee Eun-ji, Park Kicheol, Kim So-won, Hwang Eun-hyun, GTC teacher team,

Supporter of the Month : Gumi Church (Pastor Kim Dae-Dong) 10 million won support.



풍성한 생명 건강한 교회

九美교회

VISION MEMBERS AND DEVELOPMENT FUND SUPPORTERS

We sincerely thank you for your valuable support !



Vision Members

Keun, Sung-Yoon, Kim, Mi-Kyung (2), Sang-Tae Kim, Hee-Jin Kim. Kim Hye Sook, Life University Korean Worship Center Sungdo Il-dong, Seongjin Sook (2), Singapore Unknown Chengdu, An-chun Church Pastor Seo Jung-hwan), with faith and love, Yoo Sung Ho, Yoon Kyung Eun, Kyungwon Lee, Hee Sang Lee, Byoung Jae Lim, Jung Ae Jung, Chang, Sung - Sook, Kim, Kyu - Soo, Lim, Sung - Min, Yun Hee Soo. Lee In-ju, Huh Mi-kyung, Daegu Dongshin Church, Son Pal Won, Jang In Sook



Development Fund Supporters

Life B-P Church, Gwangmyung Church, Gwangju Seorim Church (Pastor Song Jae-sik), Gumi Church Medical Mission Team, Gumi Church Youth Team, International Professional City Architectural Mission, Kim Jeong-soo, Kim Sang-tae, Kim Sun-tae, Kim Sun-mi, Kim Yun-soo, Kim Jeong-sook Lunar New Year, Church of Jesus Christ of Latter-day Saints, Church of Jesus Christ of Southwest, High Missionary Alliance, Eastern Church, Eastern Church Mission, Ralie's First Korean Baptist Church (Pastor Choi Dong-Kap), Moon Sang Ho, Park Sihyun, Park Young Soon, Park Jong Jong, Park Jung Soo, Baek Seung Won (Baek Jong Won) Church (Pastor Gongbyeong), Samil Church, Samil Church Computer Donation, Bible College Church, Songtan Shinheung Church Mission Team, Suwon Junior High School, Seocho Shinhwa Church, Shinchon Church, Shin Hee Jeong Evangelist (Toronto), Singapore Korean Church, Ahn Sang Hoon, Ancheon Church (Senior Pastor Seo Jung-hwan), Dr. Tae-Tae Lee, Seong-Ho Yu, Jung-Un Yoo, Kyung-Woon Yoon, Kyung-Ja Yun, Kyung Ho Yun, Hee-Jung Kwon, Ki-Hyung Lee, Professor Min Chul (Kim Hye-jung), Professor Lee Jung-min, Lee Jin-kwon, Icheon Shinha Church (Pastor Hong Sung Hwan), Lee Hye-kyung, Lee Hee-Donna Jeon, Dean Eunhee Professor, Joyful Church, Cha Kyu-sik, Choi Jung Soon, Choi Chang Sun, Soo Sook Sook, sponsored by Toronto Life University supporters, Canada (Chairman Bong-tae), Korea Export-Import Bank, Han Sang Chul, Han Sun Kyu, Hanyang University, Han Dae, Fain Machinery Electronics Co., Hands Korea, Life B-P Church, Namyung Kim, Myung Kwon, Deacon Family, Kim Yoon Soo, Im Seo Yeon My Grandmother, Yun Hee Soo. Lee, Hyun-a, Kim Hong-kyung, Huh Mi-kyung, Daegu Dongshin Church, Sinhyohon, Maryland Baltimore Korean Church (Pastor Kang Woo-geun), Toronto Life University Supporting association, Ko Young Min, Lee Hye Young, Lee Eun Ji, Park Ki Chul, Kim So Youn, Youm San Kook, Hwang Eun Hyun, GTC Team, Kim Sang Tae, Son Pal Won, Jang In Sook. Kim yoon-soo,



Life University is established and sustained by your care and love, prayer and support. !

DOMITORY SUPPORTORS : U\$5,000

Deacon Kim sunmi, Sang Ho Moon, Professor Shin, Eun Eun, Professor Park Ki Cheol, Eun Jung Lee, Professor Yoon Kyungja, Cha Kyung Sik, Mumyeong, Missionary Seong Jin Sook, Professor Choi Chang Sun,



Life University

សូមស្វាគមន៍ យ៉ាងកក់ក្តៅបំផុតចំពោះ
ការធ្វើទស្សនៈ កិច្ចនៅសាកលវិទ្យាល័យរបស់យើងខ្ញុំ ។
សាកលវិទ្យាល័យយើងខ្ញុំ អាចបង្កើតឡើងទៅបានគឺតាមរយៈ
ការយកចិត្តទុកដាក់ សេចក្តីស្រឡាញ់ ការអធិដ្ឋាន
ហើយ នឹង ការឧបត្ថម្ភរបស់លោកអ្នក ។

We sincerely welcome you
to Life University.
Our University is established
and sustained by your care,
love, prayer and support.

라이프 대학교의 방문을 진심으로
환영합니다. 우리대학은 여러분의
정성과 사랑, 그리고 기도와
후원으로 설립된 학교입니다.

We
sincerely
thank you
for your
support.

ONE THOUSAND DOLLAR SUPPORTERS

WE ARE SINCERELY APPRECIATE FOR YOUR SUPPORT !



Angel supporters !

Please become an angel supporter for Life University!

With the help of many donors, many Christian universities have been established across the globe.

Donations are not limited to a few specific group of people.

They are possible with the power of prayer and donation of ordinary people.

We are raising funds for the development of Life University in order to nurture Christian leaders of tomorrow.

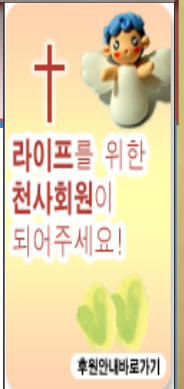

Kang Kyoung Suk, Kang Byoung Seo, Kang Jeong Ok, Ko Hye Won (Kwan Yohan) family, Kwan Kwang Sook, Kwan Sung Yoon, Kwan Yong Gu, Kim Myoung Hee, Kim Sam Il, Kim Sang Tae, Kim Suk San, Kim Young Sook, Rev. Kim Jei Yeol, Lee Young Sook family, Kim Yosep, Kimm Yoon Su, Kim Il Sun, Kim Im, Kim Jo Ja, Kim Hyang Ja, Kim Hee Jin, Noh Won Jung, Ryu Yang Sook, No name, Miju Keummi Itnun Church, Park Nayoung, Park Sungyoung family, Park Sungjin, Park Youngi, Park Ungu, Park Euljong, Park Jong Oh, Park Jong Tae, Park Joo Bae, Park Chang Rae, Baek Seung Nam, Baek Jong Won, Baek Jong Chan, Baek Joong Phil, Baek Taejung, Phip. 4:13, Seo Joon Yong, Song Eun Sup, Shin Yang Ja, Shin In Sup, Angyang First Church (Rev. Hong Sung Ook), Oh Jung Boon, Only Love and Faith, Woo Sun, Yoon Kyoung Woon, Yoon Hyuk Kyoung, Lee Kyoung Won, Lee Ki Sun, Lee Ki Sook, Lee Moon Ok, Lee Mi Kyoung, Lee Won Jong, Lee Jong Suk, Lee Joong Hun, Lee Chun Eui, Lee Hee Sang, Lee Hee Sun, Lim Sung Min, Rev. Jang Gap Deok, Jeon Eung Kyoung (Kim Seok Joo) Jeong Young Sook, Jeong Joo Young, Jei Seung Moh, Jo Sung Sil, Jo Sung yup, Cho Sei Moon, Choi Kyoung Soon, Choi Sung Kyoung, Choi Chang Sun, Choi, Hang Jin, Choi Hee Jung, Hand Sun Gyu, Ham Beong Woo, Huh Kyoung Jin, Hoeun's Dad, Hong Jin young, Hong Eui Sik, Shin Hyo Hun (Lee Myoung Hee), Lim Gil Sung family, Prof. Choi Chang Sun, Shin Jong Oh (student), Jang Sun Hee, Kim Sang Tae, Son Pal Won, Yew Soong Ding, Choi Chang Sun, Kim Jo Ja, Kang Won Ho, Jeongbook Univ. Rev. Ki Uk Man, Samil Church Song Chul Oh, Yoon Dong Won family, Yoon Kyoung Woon, Chongju Geumcheon Church (Rev. Kim Jin Hong), Park Eil Jong.. Joyful church, Han Sang-Chul, Choi Chung-Soon. Kim Jo Ja, Kim Sang Tae, Choi, Chang Sun.

Scholarship sponsors

We sincerely thank you for your support!



Mrs. Kim Yun-Soo : 500,000 won

Urisongdo Church (Pastor Guem Ho-Kyung): 18 thousand won support eve-

Lee In-Young: 50,000 won per month

Ji Min-Su Scholarship Sponsor: 100,000 won per

Hyun Go-Eun: 5,000 won per month

Down Church Camlife Ranch: 20,000 Won per month

Kim Sang-Tae: 100,000 won per month



Scholarship Sponsors

We sincerely thank you for your support!

Good Church (Pastor Yang Dong-Ook): 100,000 won support per

Professor Park Chang-Rae: 100,000 won support per

Professor Yoon Kyung-Woon: 100,000 won support per

Grace Church (Pastor Oo Ji-Su) : 50,000 won support per month

Ever Green Church (Pastor Son Jong-Pil): 50,000 won support per

Min Jung-Myung : 50,000 won per month

Jo Tae-Guen. Min Ji-Young: 100,000 won per month

Min Jung-Suk : 30,000 won per month

당신은 보내는 선교사입니다!



Scholarship Sponsors

We sincerely thank you for your support!

Kim Jin-Hye: 10,000 won support per month

Kim Jung-Sun : 5,000 won support per month

Kim Dong-Su. Jung Myung-Jang: 10,000 won support per

Gumi Church (Pastor Kim Dae-Dong): 200,000 won support per

JinJam Church (Pastor Jo Byung-Hee): 30,000 won support per

Yong-Aam Church (Pastor Kim Uu-Jong): 10,000 won per

GonJi-Aam Church (Pastor Moon Young-Min): 20,000 won per

Mia Church (Pastor Lee Choong-Shin): 10,000 support per

**You are a missionary that
sends!**



SURROUNDING CHURCHES SUPPORT

We sincerely thank you for your support!

Gumi Church (Pastor Kim Dae-Dong): 50,000 won per

Korea Bible College (Pastor Choi Jung-Gwon):30,000 won

Ahn-Chon Church (Pastor Seo Jung-Hwan) :54,000 won per

Worship Light Church (Pastor Shim Myung-Suk) :4.5 million

SURROUNDING SCHOOLS SUPPORTED BY CHURCHES

We sincerely thank you for your support!

Yong-Ahm Church(Pastor Kim Uu-Jong) :Poi pet Church monthly

Ahn-Chun Church(Pastor Seo Jung Hwan):BbaDarang Life Church monthly

No Seung Hee, Kim Ju Sang, Lee Hae Young :Bot Baeng Village School

Missionary Song Shin Ja: Koh Thmei Island Village School Well Support:



CMS Monthly Support

We sincerely thank you for your support!

Gang Kyung-Ran, Kang Jin-Son, Kang Chul, Gae Young-Hye, Koo Dok-Rue, Koo Suel Ki, Kim Dong-Sob, Kim Son-Mi, Kim Son-Sukk, Kim Song-Ho, Kim Sung-Hoon, Kim Yang-Soo, Kim Yang-Yon, Kim Young

Chul, Kim Yoon-Hye, Kim Joo-Hwan, Kim Ji-Young, Kim Taek-Dong, Kim Ha-Eun, Kim Ha-Kyung, Moon Sung-Soon, Min Kwang-Myung, Min Sung-Ki, Min Jung-Sook, Min Hyun-Myung, Park Dae-Son, Park Song

Jin, Park Soo Young, Park Yoon Soo, Park Jae Myung, Park Jung Sook, Park Jin Hye, Park Chi Guen/Jang Ook Yuen, Park Hiang Son, Baek Young Eue, Bom Nal Church, Song Il Sok, Seo Ta Uen, Song

Han Jung, Shin Dong Jin, Shin In Sob, Shin Hyun Min, Oom Jung Woong, Yoo Dae Yoon, Yoo Eun Joo, Yoo Tae Yoon,

SUPPORTERS LIST

We sincerely thank you for your support!

General Support



Local bank, and direct Support

Kim Kyung Soo, Na Seung Man, Raleigh Church (Choi Jung Lee), Park Na Young, Park Son Young, Park Jum Soo, Park Jung Soo, Park Jong Taek, Baek Seung Kwon (Baek Jong Won), Baek Hae.

Jung, Vancouver Korean Church, Seo Jae Eun, Song Jin Sook (2), Soo Jung Church, Shin Ho Rim, Yoon Kyung Rim, Yoon Kyung Woon, Lee Ri Shin Gwang Church, Lee Jin Song, Lee Chun Hye, Lee Hae

Kyung, Lim Shin Bae, Jang Son Hye, Choi Chung Soon, Calary Korean Church, Christian World (Seo Jun Yong), Toronto Life University Sponsors (President Joo Kwon)

Tae, Han Sang Chul, Joyful Korean Church (Kim Soon Yae), Binnerri church, Global access foundation INC, hannam scholarship foundation, Hi Sook Park, Hope B-P Church, Kim Michelle, Korean church in Singapore, Life B-P

Church, Sharon L Nitschke, Wong Chuan Hock, Shin Hyo Hun. Lee Myung Hye, Im Gil Song (Im Seo Yeon Family), Singapore Korean Church (Pastor Yoon Jang Hun)

One Love Church, Ever Green Church, Lee Jong Hun, Son Pal Won, Yoon Hye Soo, Lee In Ju, Heo Mi Kyung, Shin Jong Ho, student, DaeGu Dong Shin Church, Senior Church, Christian Business Enterprise, Ji Min Soo, Ru Yang Sook, GNT Faculty, Kang Won Ho (SeoMoon Church), Mrs. Tan Poh Yok, Seo Sang Oo, Toronto Life University Sponsor committee, Song Shin Ja, No Seung Hee, Kim Joo Sang, Lee Hae Young, Ever-Dream Church team, Soo Young Ro Senior Church Team.



SUPPORTERS LIST

We sincerely thank you for your support!

General Bank Support:

Gieob Bank 011-008506-03-013 / 043-079015-01-012

April: Our Church members Church, Yong Ahm Church, JinJam Church, Good Church (Yang Dong Ook), Kim Jung Son, Kim Dong Soo, Jung Myung Ja, Min Jung Sook, GonJi Ahm Church

May: Kim Dong Su, Jung Myung Ja, Kim Jung Son, Min Jung Sook, JinJam Church, Our Church Member Church, Dae Han Jesus Presbyterian Church, Gon Ji Ahm Church

June: Kim Dong Soo, Jung Myung Ja, Kim Jung Seon, Min Jung Sook, Good Church (Yang Dong Ook), Yong Ahm Church, Our Church members Church, GonJi Ahm Church

Uri Bank 1002-332-312436

April Korean Bible College. **May:** Korean Bible College Church. **June:** Korean Bible College Church

Cambodia Life Mission Account-End of the Year Tax-settlement

Gguk-Min Bank 012501-04-218391

April: Lee In Young, Yom San Gook, Mia Church, Ahn Chun Church, Wilye Gwang Myung Church (Mission), Ham Song Bum, Kim Yoon Soo, Gumi Church, Ji Min Soo Scholarship support,

Down Church Life Ranch (2 accounts)

May: Mia Church, Wilye Gwang Myung Church, Lee In Young, Yom San Guk, Ji Min Soo, Scholarship sponsor, Ahn Chon Church (3 accounts), Gumi Church

June: Yom San Guk, Mia Church, Lee In Young, , Wilye Gwang Myung Church (Mission), Ji Min Soo Scholarship support, Gumi Church, Ahn Chon Church (3 accounts), Down Church Life.

Uri Bank 1006-901-342612 April: May June

Shin-Han Bank 100-026-483900 : April: Min Jung Myung 5월: Min Jung Myung 6월: Min Jung Myung

Hana Bank 279-910007-58304 : April: May: June:

Nong Hyup 301-0061-4679-11 : April: Park Chang Rae, Grace Church, Ever Green Church, May: Park Chang Rae, Ever Green Church, Grace Church

June : Park Chang Rae, Grace Church, Ever Green Church.

Wae Hwan Bank 630-007266-993 : April: Kim Jin Hye May: June:

APRIL-JUN 2019, CAMBODIA LIFE MISSION FINANCIAL REPORT

WE WOULD LIKE TO THANK ALL THE CHURCHES, CHURCH MEMBERS FOR THE VALUABLE SUPPORT!

2019. April-June Financial Report

	Item	Amount	Content	Amount
Income	Donation (Cam Life Mission)	29,625		
	Donation (General Bank)	2,466		
Total		32,091		
Expenses			Support for Life Univ & Local Church	27,960
			Scholarship Support & office running expenses	4,131
Total				32,091

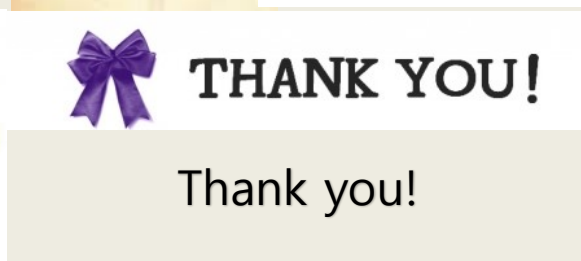
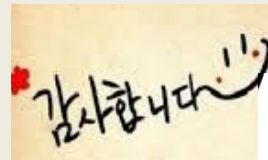
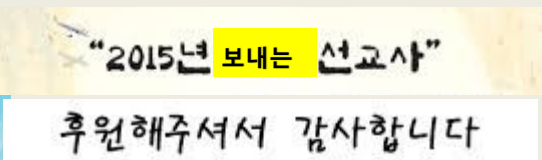

RECRUITING VOLUNTEER

"HEAR I AM, SEND ME"!

God is using your commitment to raise up a generation of Christian leaders for this country.

Life University:

College of Humanities and Language: English, Korean, Chinese, Theology (theological lectures, spiritual training, discipleship training).

College of Nursing & Midwifery: Nursing, midwifery, Biology, Chemistry.

College of Business management: Business Administration, Accounting, Finance, Marketing, Business management.

College of Science and Technology: Mathematics, Computer Science, Civil Engineering.

College of Architecture University: Architecture, Landscape, Interior Design, Design Department, U-City design.

College of Hotel Tourism Management: Cooking Department, Hotel Tourism Management, Tourism Guidance Section.

College of Social Sciences: Law, Economics, Counseling.

Administrative office: planning, general and international affairs and administration, accounting.

Dormitory Person: Male & Female Dormitory care Person and Spiritual Leader.

International Schools:

English, Computer, Mathematics, Science, Music, Art, Physical Education, Administration

Elementary, Middle and High School

Spiritual part person (worship, discipleship training, youth faith counseling), computer, English, music, art, physical education, Korean teacher and administrative staff

Applicant Qualification : Professing Christians, those who are called from God to be missionaries.

- Professors: Masters in related fields. (Or those who have more than 5 years of experience in relevant fields with a bachelor degree or above), who can teach English, and Korean language lessons in Korean.

- Teachers: A person who is in the related field as a student or above, with a bachelor's degree or above.

Required Documents: Life University Application Form - Resume (English) - Testimonials and self-introduction letter
- Two recommendation letters (1 pastor's recommendation and 1 recommendation from family or others).

* All applicant have to go through an interview process.

PRAYER REQUEST

"IF YE SHALL ASK ANYTHING IN MY NAME, I WILL DO IT" (JOHN 14:14)

"Be anxious for nothing; but in every thing by prayer and supplication with thanksgiving let your requests be made known unto God. And the peace of God, which passeth all understanding, shall keep your hearts and minds through Christ Jesus" (Philippians 4:6-7)

"Very truly I tell you, whoever believes in me will do the works I have been doing, and they will do even greater things than these, because I am going to the Father. And I will do whatever you ask in my name, so that the Father may be glorified in the Son. You may ask me for anything in my name, and I will do it." (John 14:12-14)

1. Through our Christian school ministries' vision and mission, that many Cambodians will come to saving knowledge and accept the Lord Jesus Christ as their personal Savior.
2. Especially for the new students to open their hearts to accept the Lord Jesus Christ as their personal Savior.
3. For one to one matching scholarship program to be in effect to run the school.
4. For Professors, teachers and staffs those who not yet receive Jesus as personal their Savior.
5. For missionary professors and staffs who are living and working in their calling.
6. For students and teachers of Life School to grow in Christianity.
7. For spiritual health of ministers and saints of 21 local churches.
8. For students and teachers of local village schools.
9. For the international students' dormitory to hold international students and Khmer students.
10. For new coming missionaries to get used to the new environment.
11. For the newly opened departments—Chinese Language, Hotel Management and Architecture.
12. For international students to get used to the new environment.
13. To raise funds for the expansion of Local Life School's classrooms sponsorship campaign \$9,000. Currently, 8 classrooms are sponsored and 12 classrooms are needed. It must be fully funded by August 2019 so that new freshmen students can be accommodated.
14. For the land conflict in front of gate to be solved.
15. The new Chinese school that is scheduled to open this year: Financial stability, Staff recruitment, and student recruitment matters.
16. For Rev David Koo and his family.



캄보디아 선교의 내일의 기독 인재 양성을 위한 라이프 대학교.....



Life University Newsletter

Contact Number

Rev. Dr. David Koo

Cell Phone:

855-12-885-882

cmbp0823@gmail .com

CT Street, Group 10,

Mondol 3, Sangkat 2,

Sihanoukville City,

Sihaouk Ville Province,

Cambodia

www.lifeun.edu.kh